

Welcome to Planning Committee

6th August 2024

0133/2024

12 - 13 Market Street Tamworth B79 7LU

**Proposed new shopfront and
associated works
(Amended Plan)**

Page 10

Original Elevation

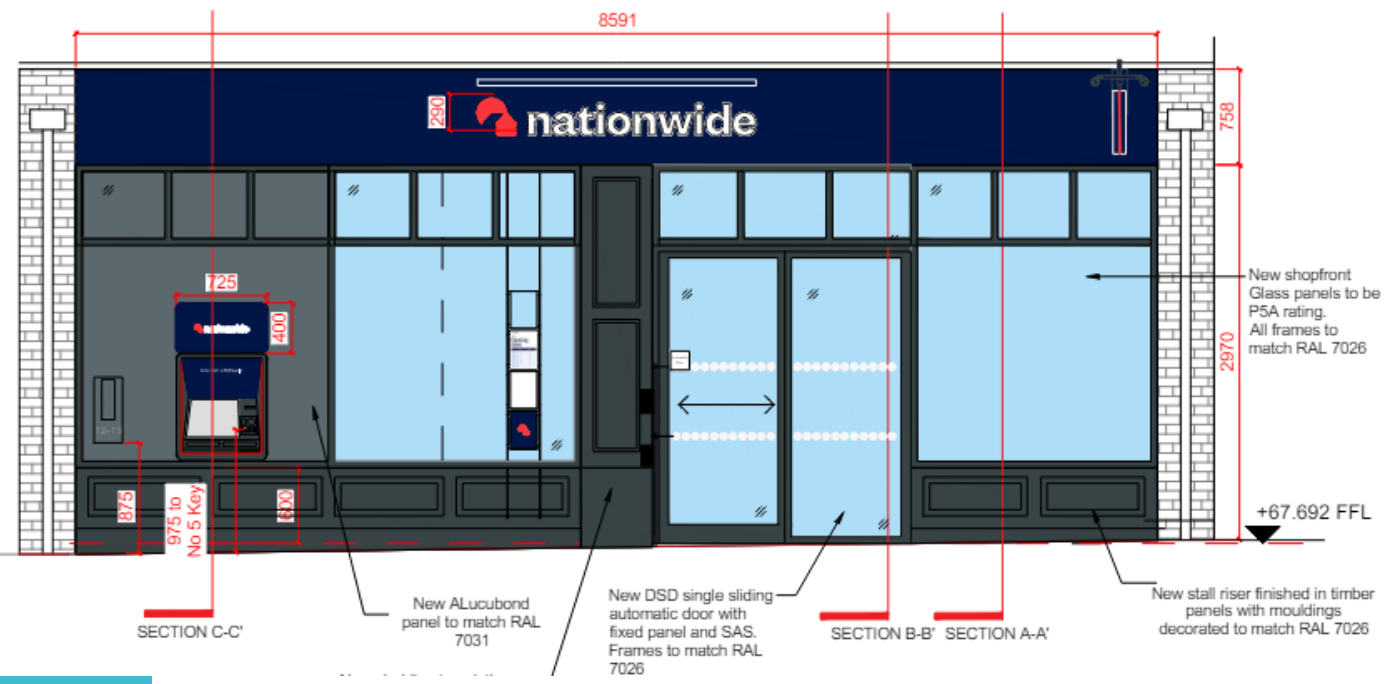

New Elevation

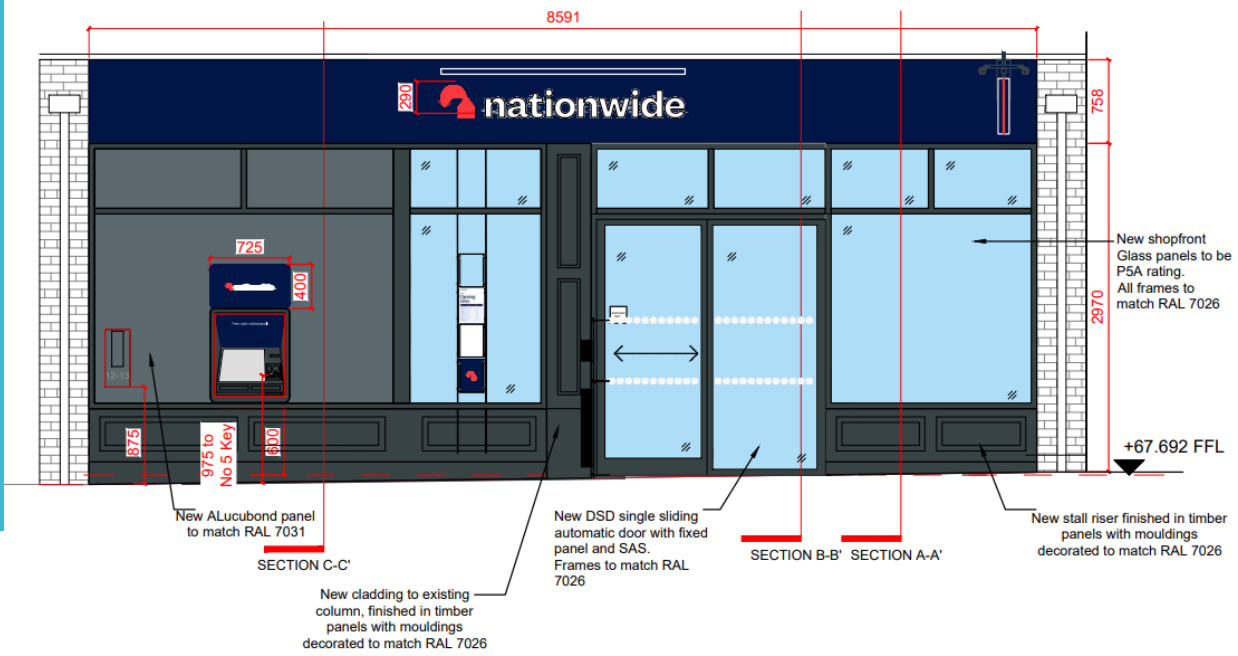

0134/2024

12 - 13 Market Street Tamworth B79 7LU

Installation of various externally illuminated and non-illuminated signage to front elevation

Original Elevation

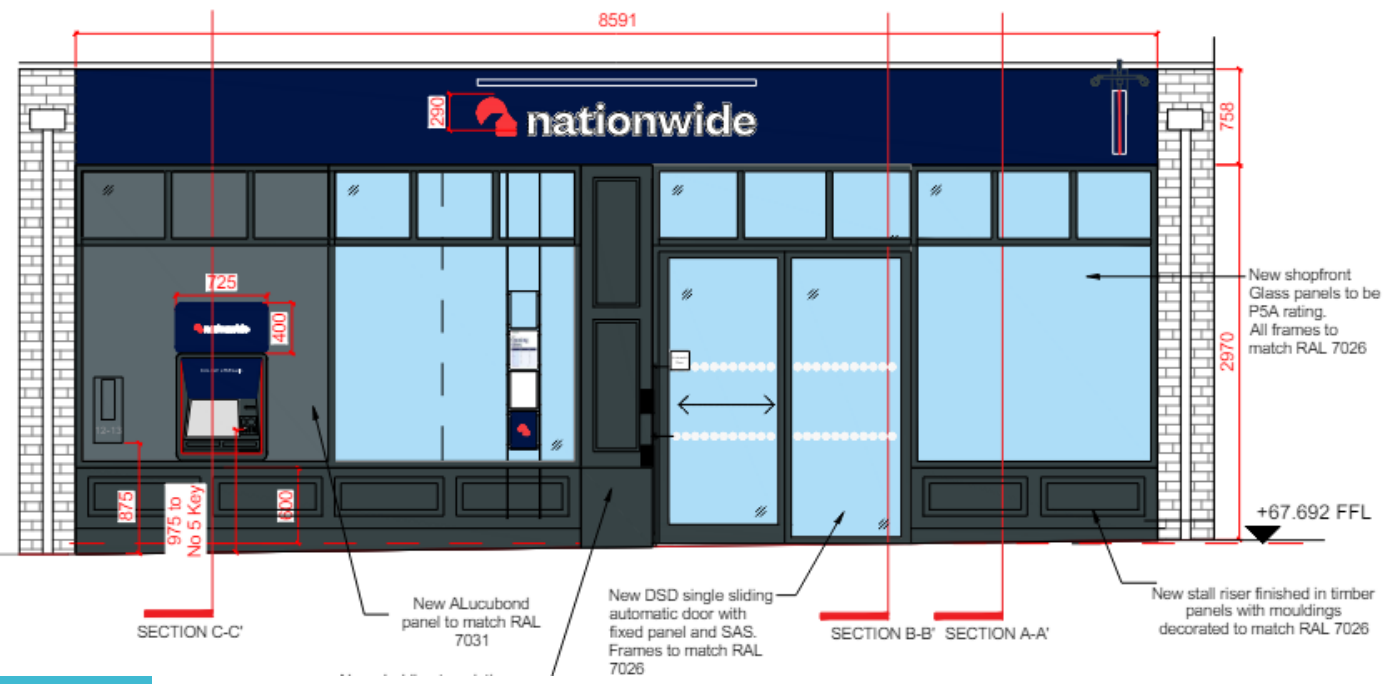

New Elevation

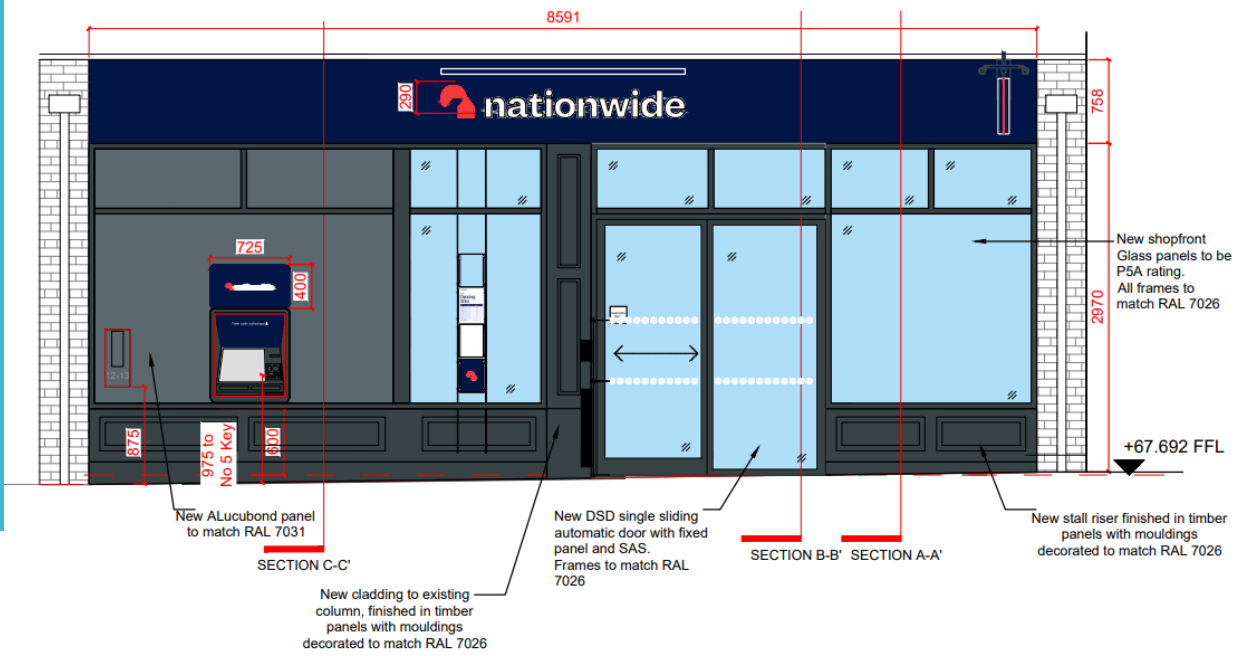

0367-2023

South Staffs College, Croft Street

Demolition of all existing buildings

Page 14

Site Location

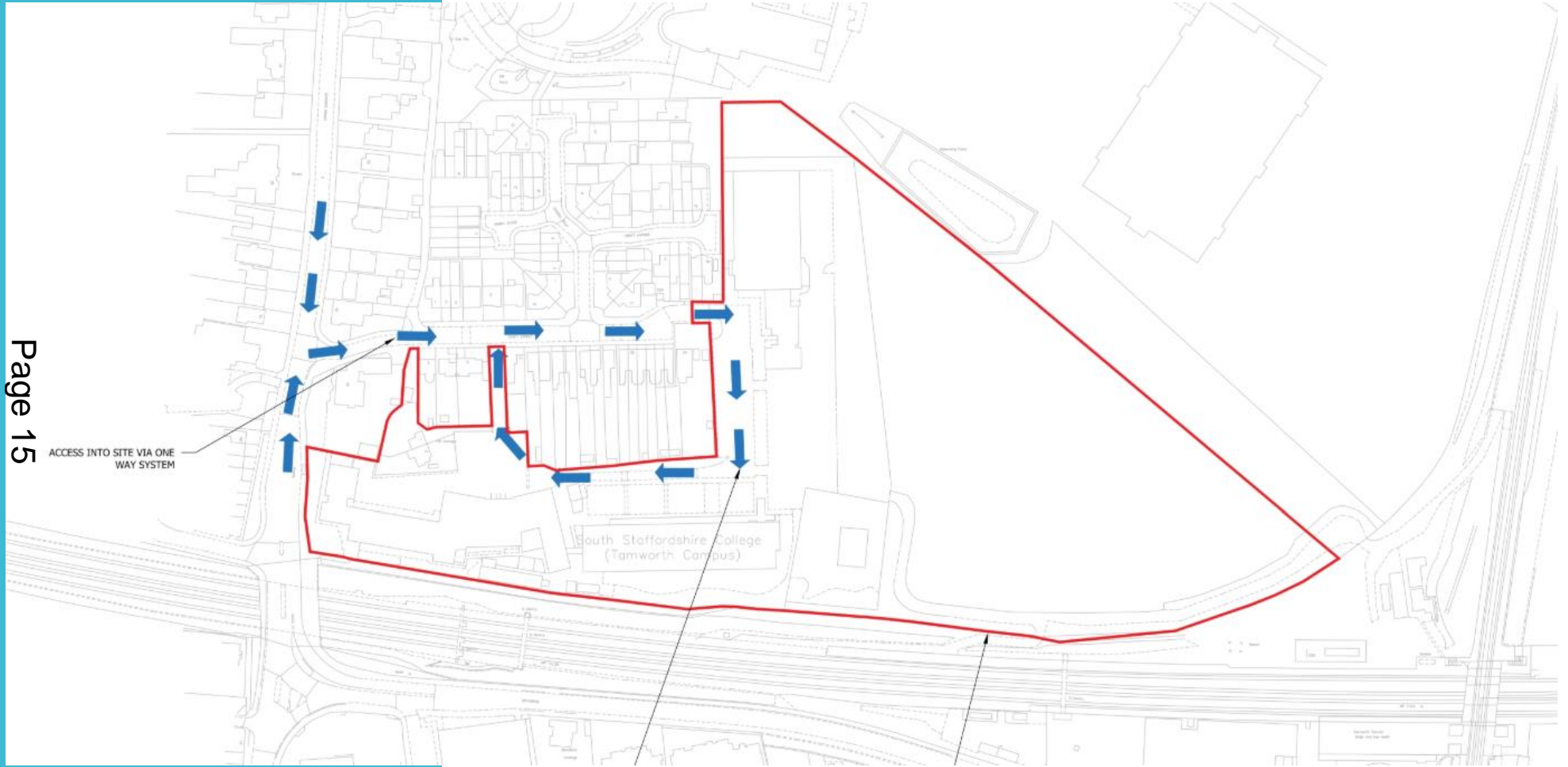

Demolition Plan

LEGEND



HOMES ENGLAND OWNERSHIP BOUNDARY



DEMOLISHED BUILDING FOOTPRINT



PROPOSED LOCATION OF STOCKPILE OF CRUSHED MATERIALS



LOCATION OF RETAINED HARDSTANDING

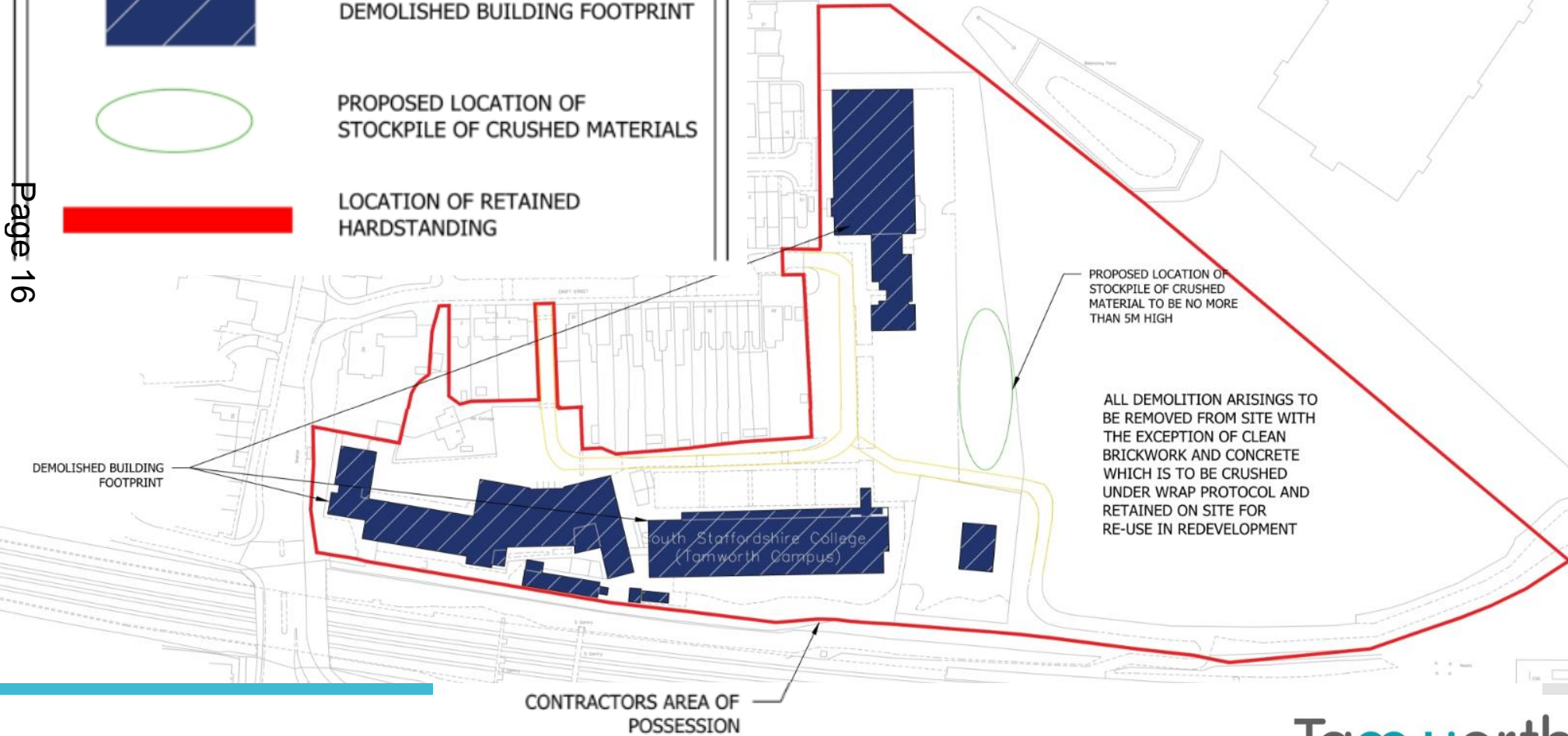

Land at Tamworth Road, Dosthill

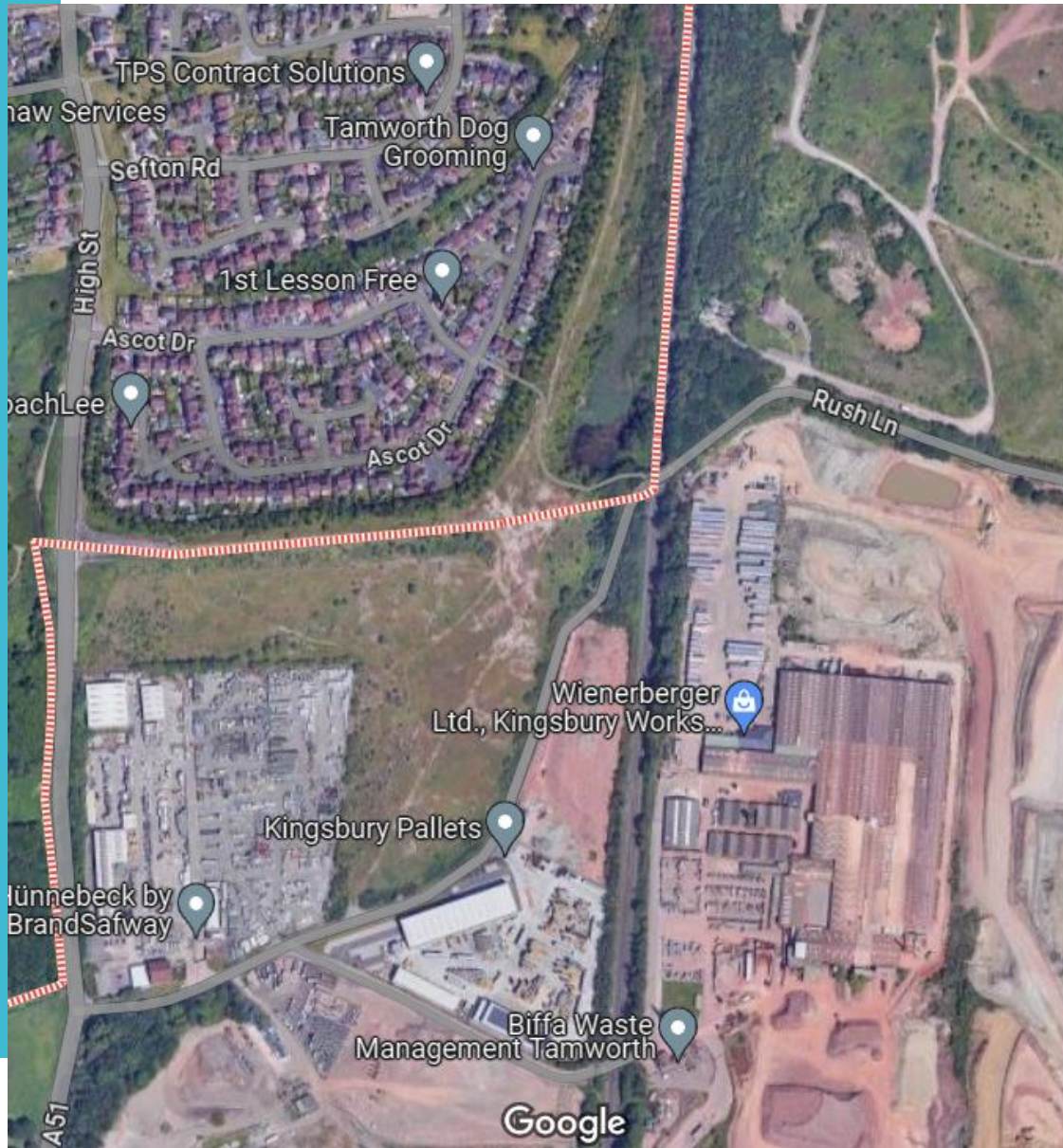

Land at Tamworth Road, Dosthill

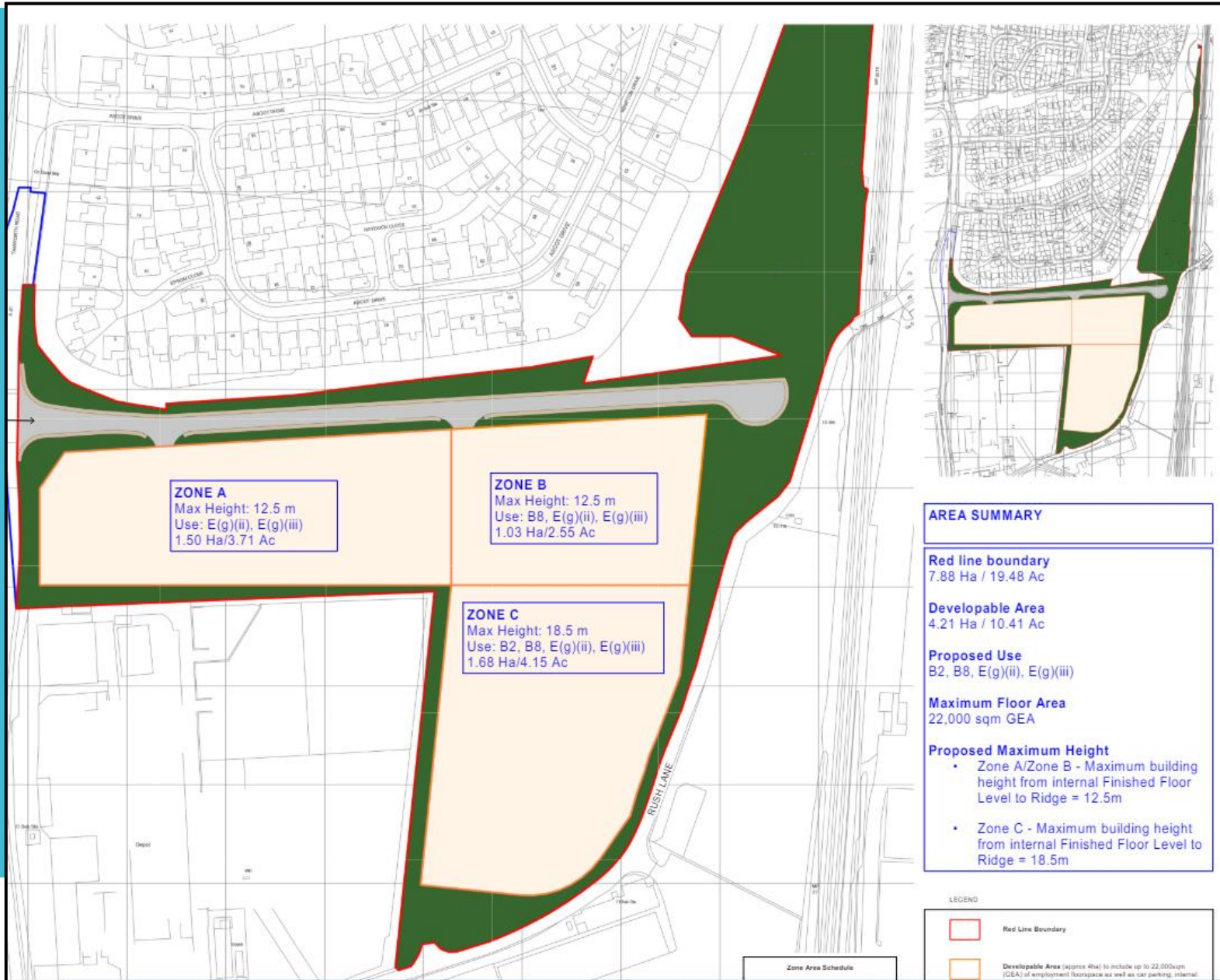

**Thank you for your
attendance**

**Next meeting:
6 August 2024**

This page is intentionally left blank